

SCALE 1/4"=1'-0"

All designs, specifications and other data shown hereon are the intellectual property of Tom Nyein, AIA, and/or consultant(s) as noted. The designer reserves all copyright and common law rights applicable. THIS PLAN IS PREPARED FOR REVIEW AND APPROVAL BY ALL APPLICABLE AUTHORITIES AND NOT FOR CONSTRUCTION UNTIL ALL APPROVALS HAVE BEEN OBTAINED. NO WORK SHALL BE DONE BASED ON THIS PLAN UNLESS ALL REQUIRED APPROVAL STAMPS AND SIGNATURES ARE PRESENT.

Owner
Gojo, Inc.
3301 17th Street NE
Washington DC 20018
gojoincdc@gmail.com

Architect
Tom Nyein, AIA, NCARB, LEED AP
12819 Pilots Landing Way
Darnestown, MD 20878
(703)981-2853
tnyein@msn.com

Tom Nyein
TOM P. NYEIN
6-20-2022
DATE
I AM RESPONSIBLE FOR DETERMINING THAT THE ARCHITECTURAL DESIGNS INCLUDED IN THIS APPLICATION ARE IN COMPLIANCE WITH ALL LAWS AND REGULATIONS OF THE DISTRICT OF COLUMBIA. I HAVE PERSONALLY PREPARED OR DIRECTLY SUPERVISED THE DEVELOPMENT OF THE ARCHITECTURAL DESIGNS INCLUDED IN THIS APPLICATION.

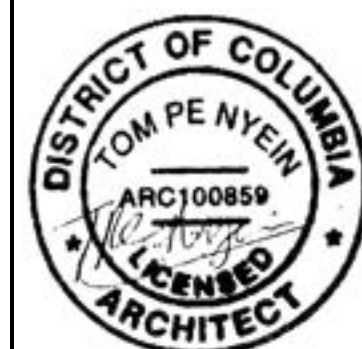

Scale:	AS NOTED	Designed:	TPN	Drawn:	TPN	Checked:	TPN	Issue Date:	6-20-2022	Title:	BUILDING SECTIONS	
No.	Revisions							Date	By			

1016 RHODE ISLAND AVE NE
SQUARE 3871 LOT 0055
WASHINGTON DC 20018

Proj. No. 22-08
Dwg. No. **BS-0001**



**HARDIE® ARCHITECTURAL PANEL
MOUNDED SAND**
Add a rough-textured, traditional look using the Mounded Sand finish. Shiplap joints create v-grooved architectural lines on your home to add visual interest. Panels can be installed vertically or horizontally to achieve a variety of designs.

**HARDIE PANEL
MOUNDED SAND**



**SHINGLES
OWENS CORNING-SIERRA GRAY**



**HARDIE SIDING
KHAKI BROWN**



SIDING COLORS

Khaki Brown



Almond
**DOORS, WINDOWS AND TRIMS
PELLA-ALMOND
VERSATEX**

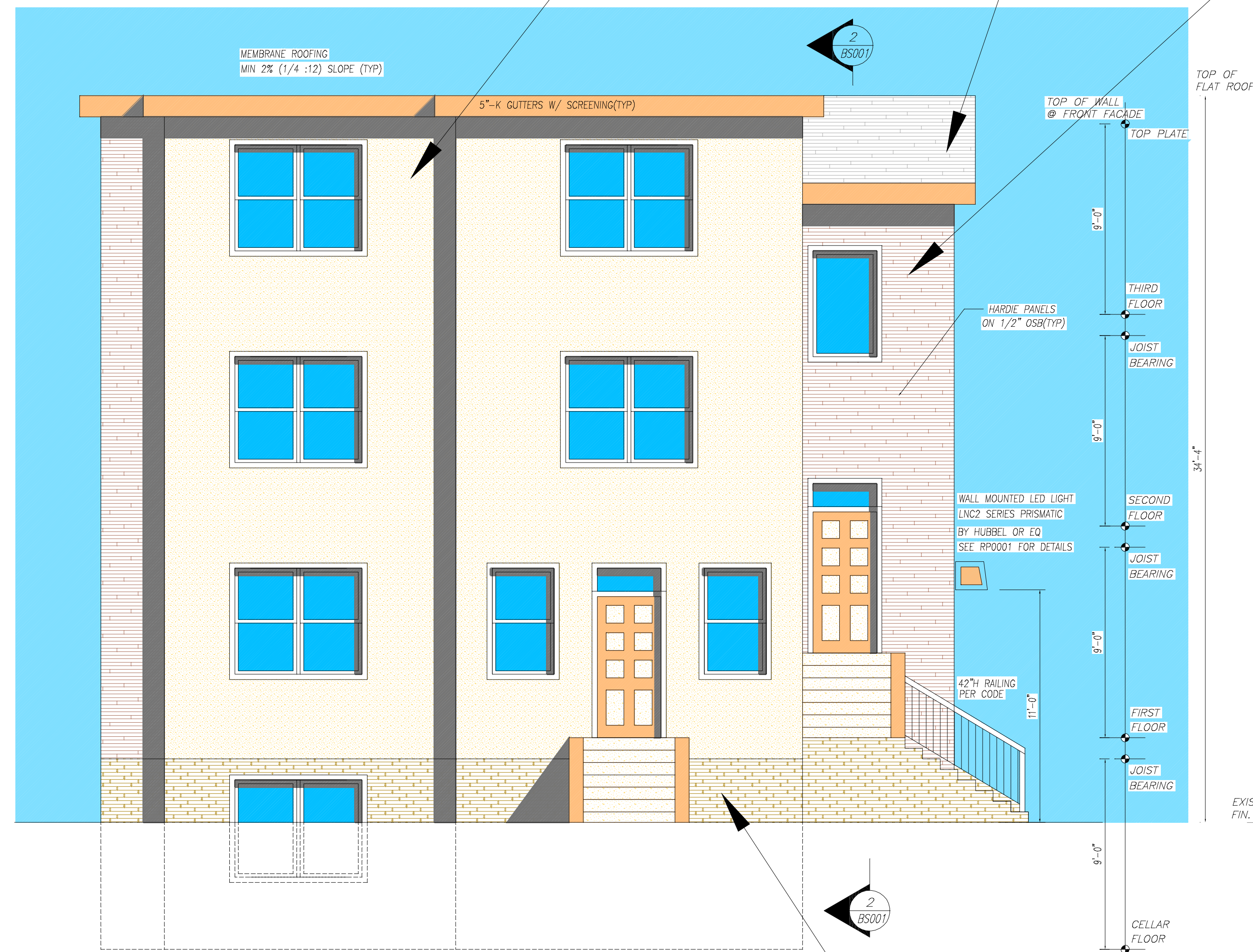

FRONT ELEVATION

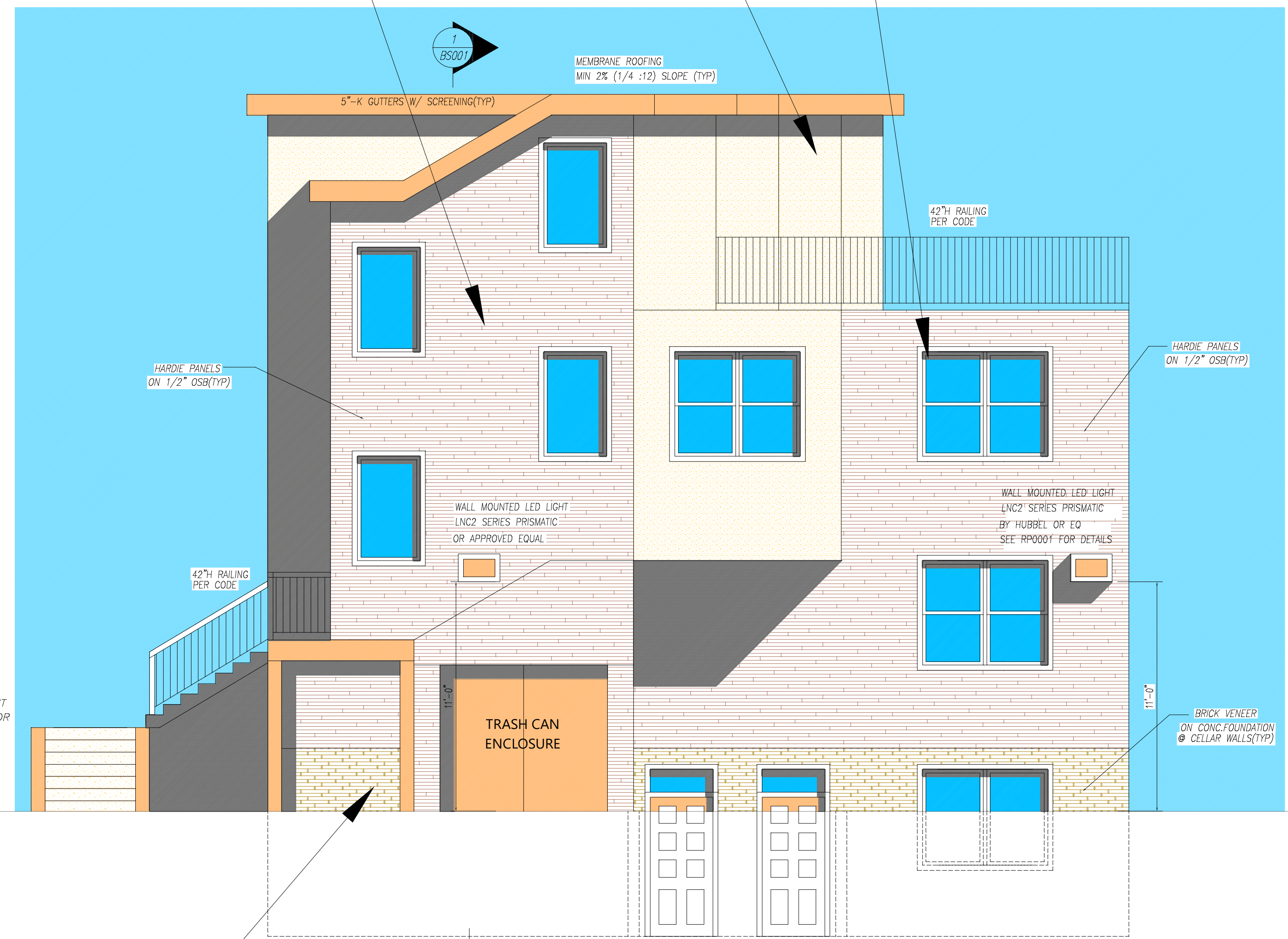

RIGHT SIDE ELEVATION



**PREFINISHED MASONRY UNIT
WESTBROCK SF-SIENA**

SCALE 1/4"=1'-0"

All designs, specifications and other data shown hereon are the intellectual property of Tom Nyein, AIA, and/or consultant(s) as noted. The designer reserves all copyright and common law rights applicable. THIS PLAN IS PREPARED FOR REVIEW AND APPROVAL BY ALL APPLICABLE AUTHORITIES AND NOT FOR CONSTRUCTION UNTIL ALL APPROVALS HAVE BEEN OBTAINED. NO WORK SHALL BE DONE BASED ON THIS PLAN UNLESS ALL REQUIRED APPROVAL STAMPS AND SIGNATURES ARE PRESENT.

Owner
Gojo, Inc.
3301 17th Street NE
Washington DC 20018
gojoincdc@gmail.com

Architect
Tom Nyein, AIA, NCARB, LEED AP
12819 Pilots Landing Way
Darnestown, MD 20878
(703)981-2853
tnyein@msn.com

Tom Nyein
TOM P. NYEIN
DATE 6-20-2022

I AM RESPONSIBLE FOR DETERMINING THAT THE ARCHITECTURAL DESIGNS INCLUDED IN THIS APPLICATION ARE IN COMPLIANCE WITH ALL LAWS AND REGULATIONS OF THE DISTRICT OF COLUMBIA. I HAVE PERSONALLY PREPARED OR DIRECTLY SUPERVISED THE DEVELOPMENT OF THE ARCHITECTURAL DESIGNS INCLUDED IN THIS APPLICATION.

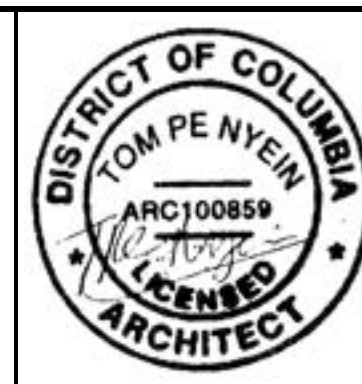

Scale:	AS NOTED	Designed:	TPN	Drawn:	TPN	Checked:	TPN	Issue Date:	6-20-2022
No.	Revisions							Date	By

FRONT AND RIGHT SIDE ELEVATIONS
**1016 RHODE ISLAND AVE NE
SQUARE 3871 LOT 0055
WASHINGTON DC 20018**

Proj. No. 22-08
Dwg. No. **BE-0001**



**HARDIE® ARCHITECTURAL PANEL
MOUNDED SAND**
Add a rough-textured, traditional look using the Mounded Sand finish. Shiplap joints create v-grooved architectural lines on your home to add visual interest. Panels can be installed vertically or horizontally to achieve a variety of designs.



SIDING COLORS



**HARDIE SIDING
KHAKI BROWN**

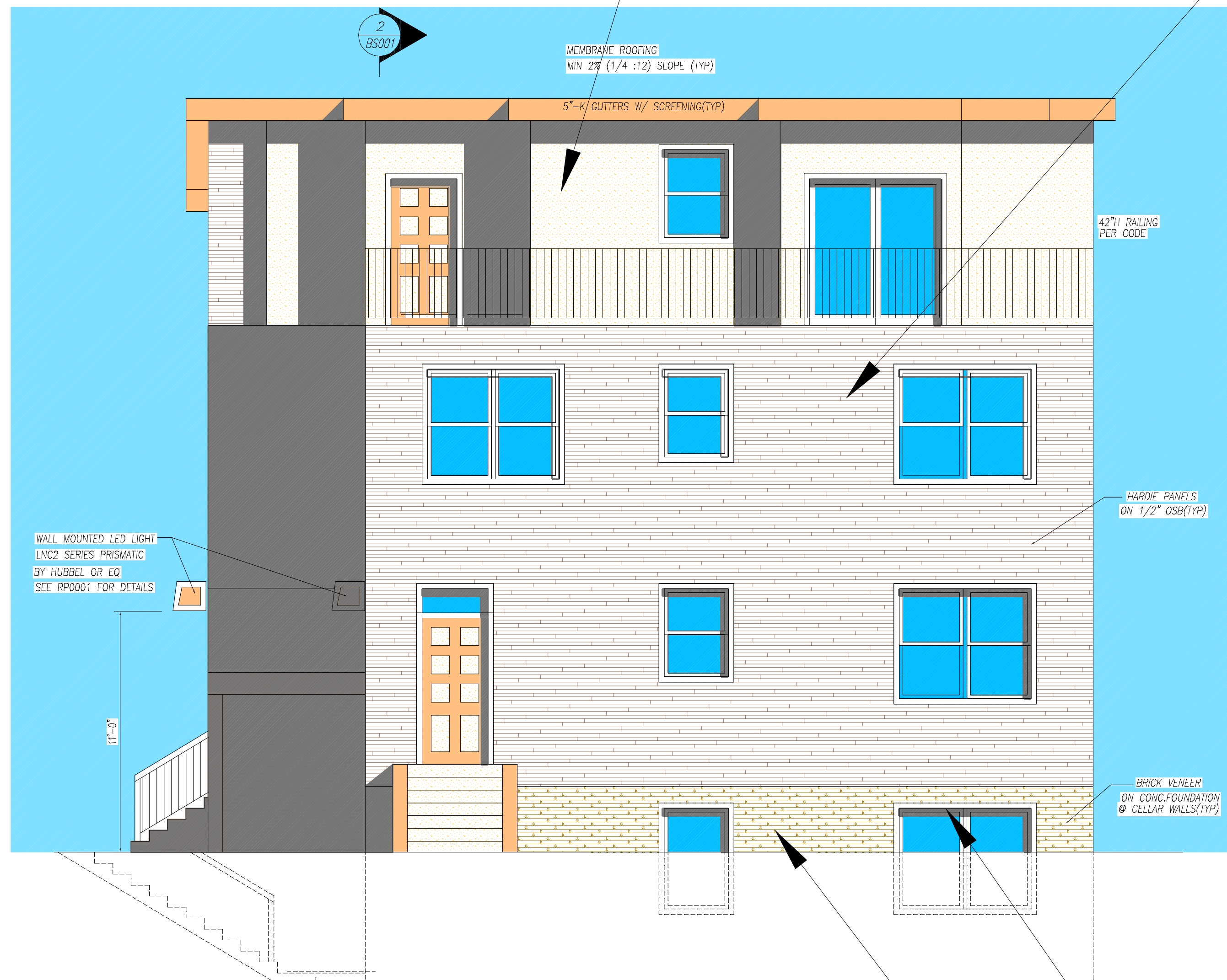

REAR ELEVATION

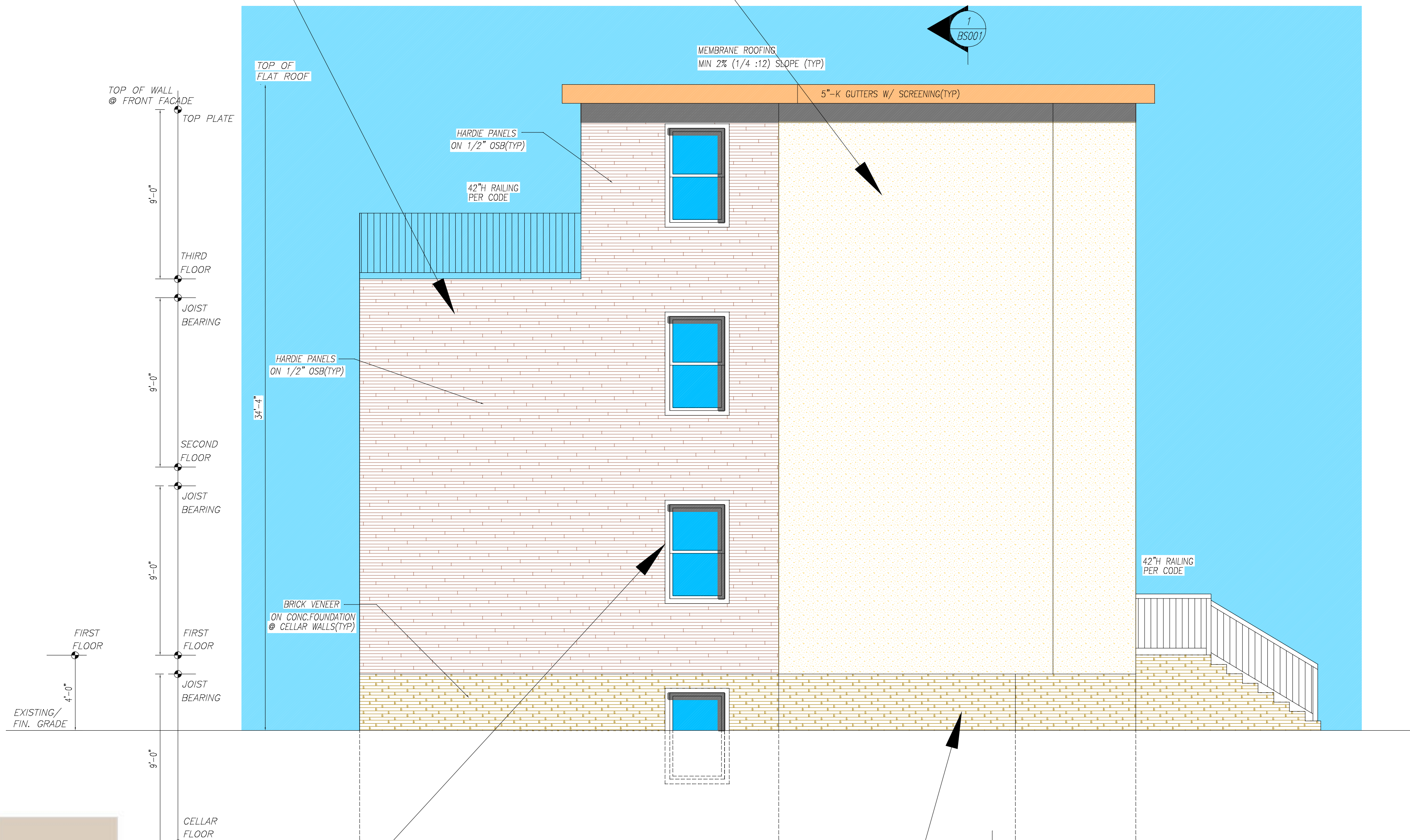

LEFT SIDE ELEVATION



Almond
DOORS, WINDOWS AND TRIMS
PELLA-ALMOND
VERSATEX



**PREFINISHED MASONRY UNIT
WESTBROOK SF-SIENA**

SCALE 1/4"=1'-0"

All designs, specifications and other data shown hereon are the intellectual property of Tom Nyein, AIA, and/or consultant(s) as noted. The designer reserves all copyright and common law rights applicable. THIS PLAN IS PREPARED FOR REVIEW AND APPROVAL BY ALL APPLICABLE AUTHORITIES AND NOT FOR CONSTRUCTION UNTIL ALL APPROVALS HAVE BEEN OBTAINED. NO WORK SHALL BE DONE BASED ON THIS PLAN UNLESS ALL REQUIRED APPROVAL STAMPS AND SIGNATURES ARE PRESENT.

Owner
Gojo, Inc.
3301 17th Street NE
Washington DC 20018
gojoincdc@gmail.com

Architect
Tom Nyein, AIA, NCARB, LEED AP
12819 Pilots Landing Way
Darnestown, MD 20878
(703)981-2853
tnyein@msn.com

Tom Nyein
TOM P. NYEIN
DATE

6-20-2022

I AM RESPONSIBLE FOR DETERMINING THAT THE ARCHITECTURAL DESIGNS INCLUDED IN THIS APPLICATION ARE IN COMPLIANCE WITH ALL LAWS AND REGULATIONS OF THE DISTRICT OF COLUMBIA. I HAVE PERSONALLY PREPARED OR DIRECTLY SUPERVISED THE DEVELOPMENT OF THE ARCHITECTURAL DESIGNS INCLUDED IN THIS APPLICATION.

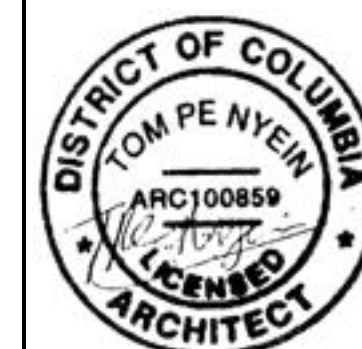

Scale:	AS NOTED	Designed :	TPN	Drawn :	TPN	Checked :	TPN	Issue Date :	6-20-2022
No	Revisions							Date	By

TITLE: REAR AND LEFT SIDE ELEVATIONS
1016 RHODE ISLAND AVE NE
SQUARE 3871 LOT 0055
WASHINGTON DC 20018

Proj. No. 22-08

Dwg. No.

BE-0002